

A Holiday Tradition Continues

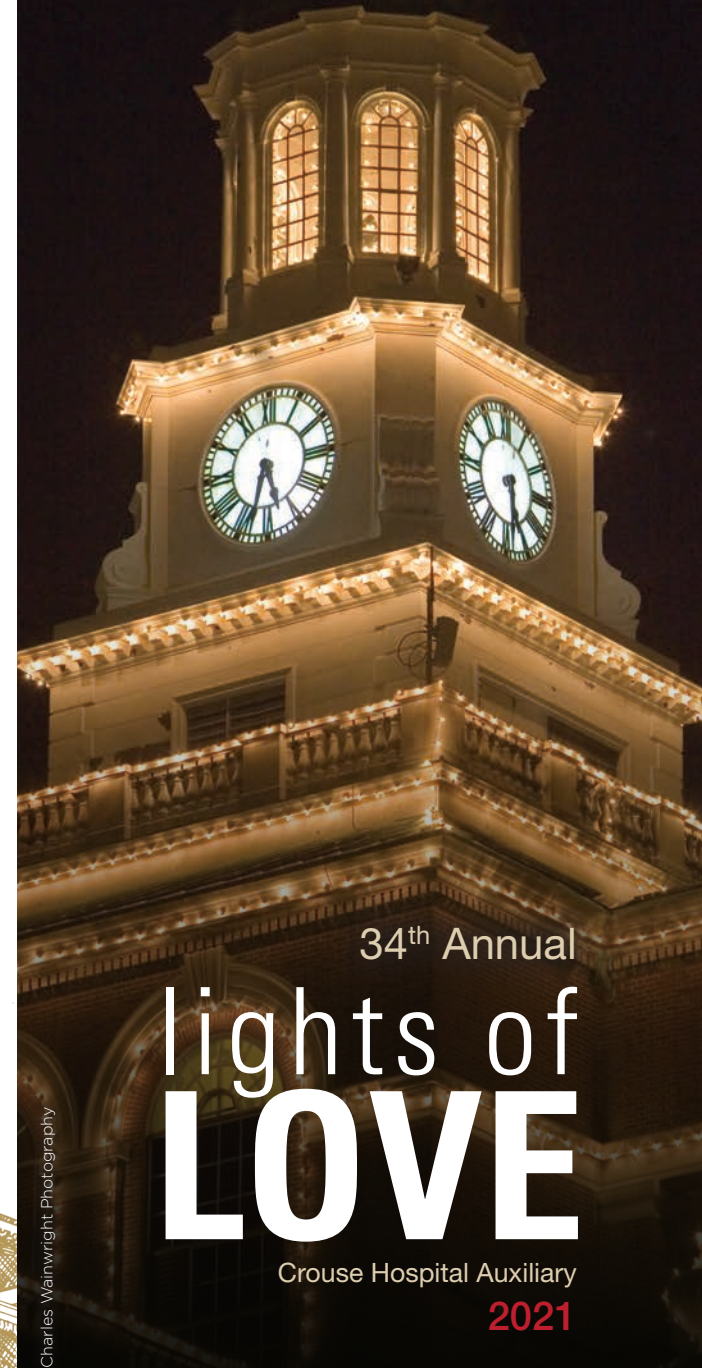

34th Annual

lights of LOVE

Crouse Hospital Auxiliary
2021

Charles Wainwright Photography

Board of Directors Crouse Hospital Auxiliary

OFFICERS

Jeffrey Pawlowski, President
Gordana Dimitrievski, 1st Vice President
Connie Bull, 2nd Vice President
Paula Miller, Recording Secretary
Jeri Gallauresi, Corresponding Secretary
Andrea Kimball, Treasurer

BOARD OF DIRECTORS

Madison Ascioti	Lori Griffin
Robin Ascioti	Janet Izzo
Nancy Bottar	Dell Ford Jordan
Aida Byrne	Rebecca Lerman
Jennifer Carr	Frank McDowell
Gina Eastman	Betty O'Connor

2021 LIGHTS OF LOVE COMMITTEE

Janet Izzo, Chair
Robin Ascioti
Jeri Gallauresi

SPONSOR

Bottar Law, PLLC

PATRONS

Kimberly, Charlie and Henry Boynton
Connie Bull
William G. Pomeroy Foundation
Frank C. Smith, MD

FRIENDS

David and Cheryl Abrams
Cathy J. Berry MD & Associates
Carrie Berse and Chris Skeval
Creative Florists
King & King Architects, PLLC
Michael and Elizabeth O'Connor

IN-KIND

Avalon
Lamar Advertising Company



736 Irving Avenue
Syracuse, NY 13210
315-470-7530
crouse.org/auxiliary

I wish to donate to Lights of Love (please check one and provide name):

- | | |
|---|---|
| <input type="radio"/> In honor of | <input type="radio"/> In recognition of |
| <input type="radio"/> In memory of | <input type="radio"/> As a gift for |
| <input type="radio"/> In appreciation of | |
| <input type="radio"/> Blank gift card returned to donor | |

Please notify the honoree or his/her family (at the address below) about my gift: PLEASE PRINT LEGIBLY

Name _____

Address _____

City _____ State _____ ZIP _____

lights of LOVE

Retain this stub for your records

Donation amount: \$ _____

Check No: _____

Payable to:
Crouse Hospital Auxiliary
736 Irving Ave, Syracuse, NY 13210

All contributions are tax deductible. Mail this form and your check made payable to Crouse Hospital Auxiliary to:
Crouse Hospital Auxiliary, 736 Irving Avenue, Syracuse, NY 13210. Donations are accepted through January 13, 2022.
Thank you for your support. If you have any questions, please call Janet at 315-420-9054. Your call will be returned promptly.

We invite contributors to attend
this year's Virtual Lighting Ceremony

Monday, Nov. 29 | 5 p.m.

Due to pandemic restrictions on public gatherings, this year's clock tower lighting ceremony will be different, but just as meaningful as ones held in the past. Donors will be able to participate in this holiday tradition from the comfort of home or office via a special Zoom link that will be e-mailed to those who contribute. Please include your e-mail address on the reply card so we can send you the exclusive link to the live celebration.

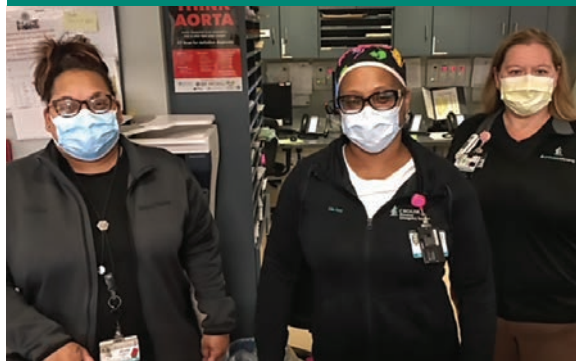

Eighteen months into the pandemic, we are seeing rising patient volumes as the need for emergency services increases in our community. As the “front door” to the hospital, the Pomeroy Emergency Services Department is here 24/7, treating the most complex and urgent medical conditions – from stroke and heart attack – to broken bones and sprains.

Because of this need, proceeds from this year's Lights of Love campaign will benefit ongoing patient care and safety initiatives for patients and staff, as we continue to serve our community with superior emergency services.

Donations to sponsor an individual light are a meaningful symbolic gesture to:

- honor someone special
- remember someone near or far
- give as a gift
- celebrate a special occasion
- show appreciation of exceptional care delivered by a Crouse provider, employee or volunteer

Thank you for your donation toward improving the quality of patient care at Crouse Health. Donors and honorees will be listed on the Auxiliary's website at crouse.org/lights.

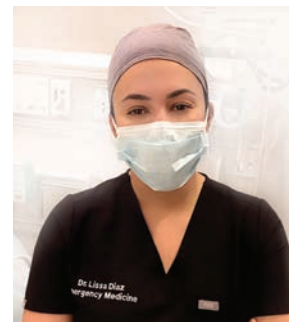

lights of
LOVE

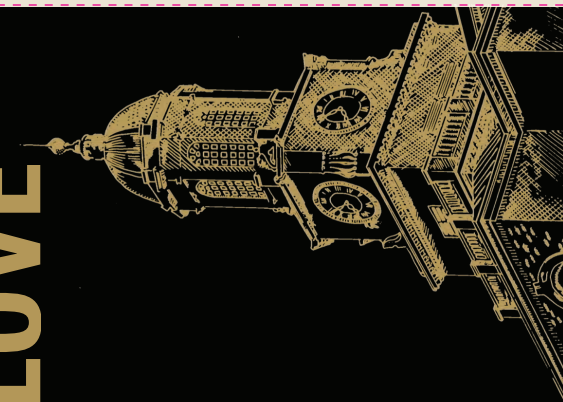

Although all gifts are greatly appreciated, we suggest a minimum donation of \$20 per honoree. You, too, are part of the Crouse Hospital Auxiliary's holiday tradition! Please be sure to include your email so you can join us for the virtual Lighting this year.

PLEASE PRINT

Name

Phone

Address

Cell Phone

City

State

ZIP

E-mail

I wish to donate to Lights of Love in the amount of: ☐ \$250 ☐ \$100 ☐ \$50 ☐ \$25 ☐ \$20 ☐ Other \$ _____

Please make your check payable to Crouse Hospital Auxiliary. ☐ Check here if you would like your donation to remain anonymous

To donate via credit card, please visit our online giving site at crouse.org/lights

- ☐ I have made arrangements to have this gift matched by a corporation. My company's matching gift form is enclosed.
- ☐ All donors and those they honor will be listed on the Auxiliary's website. If you prefer not to have this information listed, please check this box.